

# SACRAMENTO COUNTY

DEPARTMENT OF AGRICULTURE

# 1961

## AGRICULTURAL CROP & LIVESTOCK REPORT

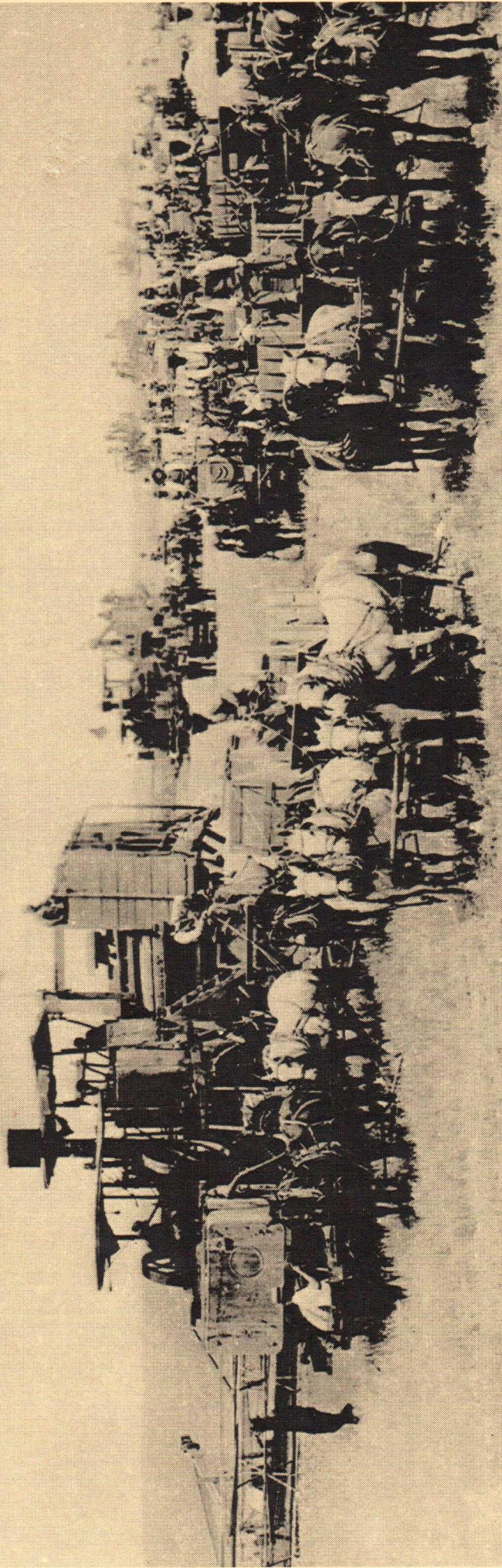



# COUNTY OF SACRAMENTO

FRANK E. CARL  
AGRICULTURAL COMMISSIONER  
DIRECTOR OF WEIGHTS AND MEASURES

4137 BRANCH CENTER ROAD . SACRAMENTO, CALIFORNIA 95827  
TELEPHONE (916) 366-2003

April 27, 1995

MICHAEL CHRISMAN, UNDERSECRETARY  
California Department of Food and Agriculture

THE HONORABLE BOARD OF SUPERVISORS  
County of Sacramento

In accordance with the provisions of Section 2279 of the California Food and Agricultural Code, I am pleased to submit the 1994 Sacramento County Crop Report. The 1994 production value was \$231,163,000 a slight increase from the previous year.

Milk continues to lead Sacramento County commodities with a value of \$37,002,000. This is a slight increase from last years value due to slightly improved production and slight increase in price.

Pear production remains strong with a total value for the crop of \$32,844,000. Pears continue to lead all other crop categories as Sacramento County continues to lead the state in pear production. Yield was effected somewhat this year due to hail damage which severely reduced production in some orchards.

The values reported are gross values and in no way reflect income to the producer. There are a variety of production and marketing costs, not a part of this report, that must be considered when attempting to calculate income.

I would like to express my thanks to the producers of Sacramento County who provided the information for this report. I also appreciate the efforts of my staff, particularly Deputy Agricultural Commissioner, Keith Miller, for compiling, and producing this report.

Respectfully Submitted

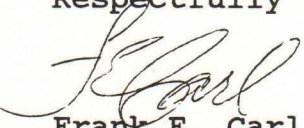
  
Frank E. Carl  
Agricultural Commissioner

On the Cover

A photo from the Elenore McClatchy Collection, City of Sacramento Archives and Museum Collection Center. The seven harvesters with 54 horse teams hauling five ton loads each. The Grain was taken from the standing field in the Natomas area, loaded on barges, and was on its way to the Sperry Flour Mills, down the Sacramento River, the same day.

# SACRAMENTO COUNTY DEPARTMENT OF AGRICULTURE

FRANK E. CARL  
*Agricultural Commissioner /  
Director of Weights & Measures*

## ANNUAL CROP REPORT

*For Year 1994  
Compiled By*  
KETH E. MILLER  
*Deputy Agricultural Commissioner*

## BOARD OF SUPERVISORS

ROGER DICKINSON                      DISTRICT 1

ILLA COLLIN                              DISTRICT 2

MURIEL P. JOHNSON                      DISTRICT 3

DAVE COX                                 DISTRICT 4

DON NOTTOLI                              DISTRICT 5

# PERSONNEL

## SACRAMENTO OFFICE

FRANK E. CARL, Agricultural Commissioner

ANTONIO J. ALVAREZ, Chief Deputy Agricultural Commissioner

DON DUNCAN, Chief Deputy Sealer

JULI JENSEN, Deputy Agricultural Commissioner

CHARLIE A. MELLOR, Deputy Agricultural Commissioner

KEITH E. MILLER, Deputy Agricultural Commissioner

## INSPECTORS

LISA ARBEGAST

VINCE NYVALL

DIANA STUHLBREHER

WILLIAM BIANCHI

GAFAR OMAR

SCARLETT TREVISO

AISHA HIGHTOWER

JEFF PYLMAN

KAREN VIETHEER

DORI KELSEY

DANNY SARRACINO

## GALT OFFICE

DEBORAH THOMPSON

## WALNUT GROVE OFFICE

RONALD T. OTSUJI

## ASSISTANT BIOLOGIST/TRAPPER

RAMONA SAUNDERS

## ADMINISTRATIVE SERVICES

LAURI GLEAVES

Administrative Services Officer

VICKI BREWER  
Account Clerk II

PRISCILLA WEST  
Typist Clerk II

# GROSS VALUE OF AGRICULTURAL PRODUCTION 1984 — 1994

1994	\$231,163,000
1993	\$228,651,000
1992	\$229,948,000
1991	\$225,789,000
1990	\$236,357,000
1989	\$216,769,000
1988	\$199,547,000
1987	\$180,574,100
1986	\$181,416,800
1985	\$191,369,600
1984	\$182,523,000

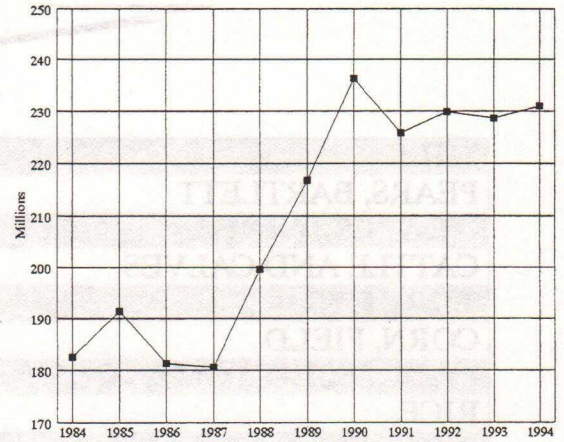

## SUMMARY OF PRODUCTION

	1994 VALUE OF PRODUCTION	1993 VALUE OF PRODUCTION
APIARY	\$42,000	\$49,000
FIELD CROPS	\$56,440,000	\$55,097,000
FRUIT & NUT CROPS	\$60,722,000	\$54,692,000
LIVESTOCK & POULTRY	\$38,644,000	\$43,541,000
LIVESTOCK & POULTRY PRODUCTS	\$37,426,000	\$35,711,000
NURSERY PRODUCTS	\$9,910,000	\$16,643,000
SEED CROPS	\$7,719,000	\$4,407,000
VEGETABEL CROPS	\$20,260,000	\$18,511,000

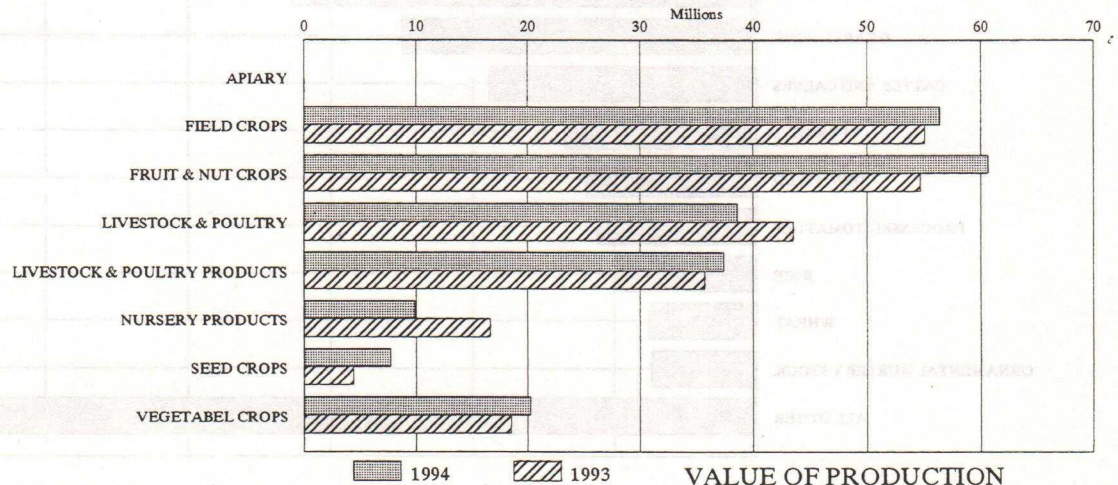

# THE TEN LEADING FARM COMMODITIES – 1994

MILK	\$37,002,000
PEARS, BARTLETT	\$32,844,000
GRAPES, WINE	\$24,984,000
CATTLE AND CALVES	\$18,843,000
TURKEYS	\$13,501,000
CORN, FIELD	\$12,054,000
PROCESSED TOMATOES	\$11,250,000
RICE	\$9,737,000
WHEAT	\$7,590,000
ORNAMENTAL NURSERY STOCK	\$7,430,000
ALL OTHER	\$55,928,000

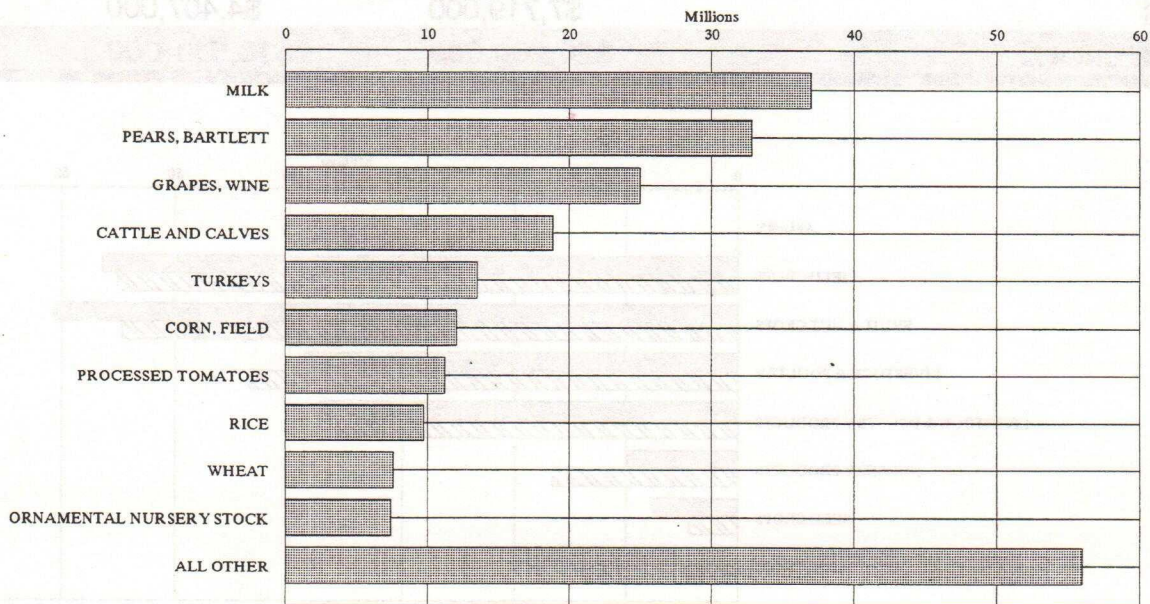
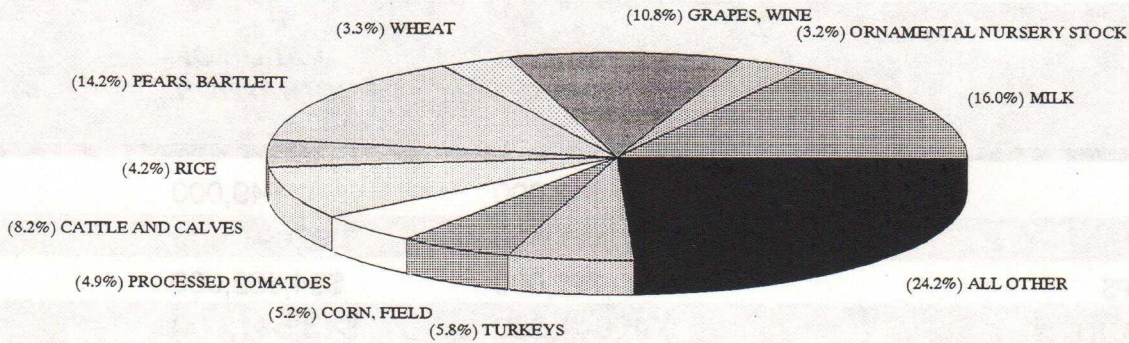

FIELD CROPS: ACREAGE, PRODUCTION AND VALUE 1993 - 94



ITEM	YEAR	PRODUCTION				VALUE	
		HARVEST ACREAGE	PER ACRE	TOTAL	UNIT	PER UNIT	TOTAL
BARLEY	1994	1,100	1.6	1,760	TON	\$106.00	\$187,000
	1993	1,460	1.5	2,190	TON	\$110.00	\$241,000
BEANS, DRY	1994	1,200	1.1	1,320	TON	600.00	\$792,000
	1993	900	1.2	1,080	TON	570.00	\$616,000
BEETS, SUGAR	1994	6,400	26.0	166,400	TON	37.00	\$6,157,000
	1993	6,500	27.5	178,750	TON	38.00	\$6,793,000
CORN, FIELD	1994	28,000	4.1	114,800	TON	105.00	\$12,054,000
	1993	28,000	4.2	117,600	TON	108.00	\$12,701,000
CORN, SILAGE	1994	6,500	26.0	169,000	TON	26.00	\$4,394,000
	1993	6,800	25.0	170,000	TON	25.00	\$4,250,000
HAY, ALFALFA	1994	7,500	7.2	54,000	TON	90.00	\$4,860,000
	1993	7,230	7.0	50,610	TON	90.00	\$4,555,000
HAY, GRAIN	1994	6,500	2.0	13,000	TON	70.00	\$910,000
	1993	4,600	2.0	9,200	TON	60.00	\$552,000
HAY, OTHER	1994	2,300	1.5	3,450	TON	50.00	\$173,000
	1993	2,200	1.0	2,200	TON	50.00	\$110,000
OATS	1994	0	0.0	0	TON	0.00	\$0
	1993	400	1.1	440	TON	140.00	\$62,000
PASTURE IRRIGATED	1994	25,000			ACRE	120.00	\$3,000,000
	1993	25,000			ACRE	120.00	\$3,000,000
RANGE	1994	92,000			ACRE	8.00	\$736,000
	1993	93,000			ACRE	8.00	\$744,000
RICE	1994	9,800	4.6	45,080	TON	216.00	\$9,737,000
	1993	8,700	4.1	35,670	TON	214.00	\$7,633,000
SAFFLOWER	1994	9,000	2.0	18,000	TON	300.00	\$5,400,000
	1993	14,800	1.8	26,640	TON	295.00	\$7,859,000
SORGHUM GRAIN	1994	1,100	2.6	2,860	TON	100.00	\$286,000
	1993	1,400	2.5	3,500	TON	96.00	\$336,000
WHEAT	1994	22,000	3.0	66,000	TON	115.00	\$7,590,000
	1993	18,000	2.8	50,400	TON	112.00	\$5,645,000
MISC. FIELD *	1994	350					\$164,000
	1993	0					\$0
<b>TOTAL</b>	1994	<b>218,750</b>					<b>\$56,440,000</b>
	1993	<b>218,990</b>					<b>\$55,097,000</b>

\* Wild Rice - Oats

FRUIT AND NUT CROPS: ACREAGE, PRODUCTION AND VALUE, 1993 - 94



PRODUCTION VALUE

ITEM	YEAR	HARVESTED ACREAGE	PER ACRE	TOTAL	UNIT	PER UNIT	TOTAL
ALMONDS	1994	170	0.6	100	TON	\$2,460.00	\$246,000
	1993	170	0.5	85	TON	\$3,600.00	\$306,000
APPLES	1994	140	14.0	1,960	TON	800.00	\$1,568,000
	1993	100	12.0	1,200	TON	600.00	\$720,000
GRAPES, WINE	1994	6,940	8.0	55,520	TON	450.00	\$24,984,000
	1993	7,300	6.0	43,800	TON	420.00	\$18,396,000
PEARS, BARTLETT	1994	6,820	19.5	132,990	TON		\$32,844,000
	1993	6,800	20.0	136,000	TON		\$33,720,000
PROCESSED	1994			105,000	TON	215.00	\$22,575,000
	1993			106,000	TON	220.00	\$23,320,000
FRESH FOB	1994			22,500	TON	430.00	\$9,675,000
	1993			22,000	TON	440.00	\$9,680,000
JUICE (OTHER)	1994			5,500	TON	108.00	\$594,000
	1993			8,000	TON	90.00	\$720,000
STRAWBERRIE	1994	32	5.0	160	TON	1300.00	\$208,000
WALNUTS	1994	370	1.1	410	TON	1200.00	\$492,000
	1993	360	1.0	360	TON	1250.00	\$450,000
MISC. **	1994	230					\$380,000
	1993	240					\$1,100,000
TOTAL	1994	14,702					\$60,722,000
	1993	14,700					\$54,692,000

\*\* Includes: Cherriers, Peaches, Plums, Pistachios, Kiwi, Olives and Apricot

SEED CROPS: ACREAGE, PRODUCTION AND VALUE, 1993 - 94

PRODUCTION VALUE

ITEM	YEAR	HARVEST ACREAGE	PER ACRE	TOTAL	UNIT	PER UNIT	TOTAL
BEANS	** 1994						
	1993	660	1.2	790	TON	\$650.00	\$514,000
CLOVER, LADINO	1994	4,910	480.0	2,356,800	LB.	1.20	\$2,828,000
	1993	5,280	400.0	2,112,000	LB.	1.10	\$2,323,000
OATS	** 1994						
	1993	150	1.0	150	TON	200.00	\$30,000
RICE	1994	1,300	4.4	5,700	TON	240.00	\$1,368,000
	1993	1,100	4.1	4,510	TON	240.00	\$1,082,000
SUDAN, CERTIFIED	1994	4,400	2500.0	11,000,000	LB.	0.26	\$2,860,000
	1993	700	2600.0	1,820,000	LB.	0.22	\$400,000
WHEAT	1994	270	2.4	650	TON	130.00	\$85,000
	1993	120	2.0	240	TON	150.00	\$36,000
MISC. **	1994	530					\$578,000
	1993	120					\$22,000
TOTAL	1994	11,410					\$7,719,000
	1993	8,130					\$4,407,000

\*\* Includes: Alfalfa, Vegetables, Other Clovers, Sunflower, Oats and Beans



LIVESTOCK AND POULTRY: PRODUCTION AND VALUE, 1993 - 94

PRODUCTION

VALUE

ITEM	YEAR	NO. OF HEAD	LIVEWEIGHT	UNIT	PER UNIT	TOTAL
CATTLE & CALVES	1994	41,700	311,000	CWT	\$60.59	\$18,843,000
	1993	51,350	377,000	CWT	\$67.64	\$25,500,000
SHEEP & LAMBS	1994	4,500	4,500	CWT	66.00	\$297,000
	1993	5,000	5,000	CWT	67.00	\$335,000
HOGS & PIGS	1994	4,000	6,000	CWT	47.00	\$282,000
	1993	4,000	6,000	CWT	51.00	\$306,000
BROILERS & FRYERS	1994	1,253,000	5,012,000	LB.	0.33	\$1,654,000
	1993	1,311,000	5,244,000	LB.	0.32	\$1,678,000
REPLACEMENT PULLETS	1994	168,000		EA.	5.00	\$840,000
	1993	203,000		EA.	5.00	\$1,015,000
TURKEYS	1994	1,223,000	32,145,000	LB.	0.42	\$13,501,000
	1993	1,154,000	27,696,000	LB.	0.41	\$11,355,000
AQUACULTURE	1994					\$2,589,000
	1993					\$2,477,000
LIVESTOCK**	1994					\$638,000
OTHER	1993					\$875,000
<b>TOTAL</b>	<b>1994</b>					<b>\$38,644,000</b>
	<b>1993</b>					<b>\$43,541,000</b>

\* Fish: Catfish, Sturgeon, Striped Bass, Minnows and Carp

\*\* Includes: Hatcheries, Rabbits and Manure

JANUARY 1 INVENTORY OF LIVESTOCK

ITEM	JANUARY, 1994 *	JANUARY, 1995
ALL CATTLE & CALVES	87,000	88,000
COWS, DAIRY	24,000	24,000
COWS, BEEF	22,000	22,000
STOCK SHEEP & LAMBS	4,060	4,500
HOGS	1,200	1,100

\* Revised

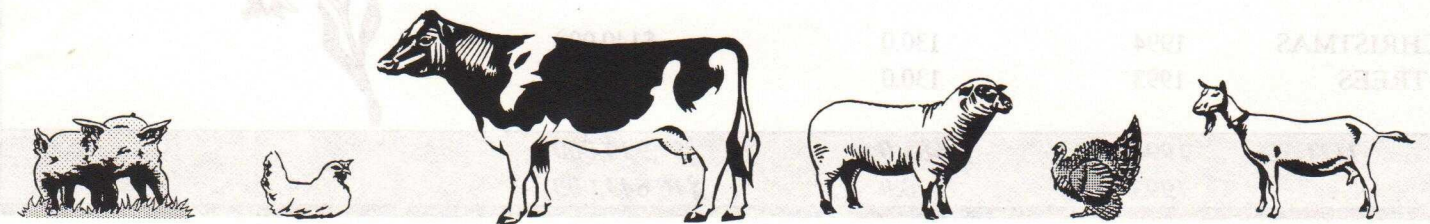



## VEGETABLE CROPS: 1993 - 94

ITEM	YEAR	PRODUCTION				VALUE	
		HARVESTED ACREAGE	PER ACRE	TOTAL	UNIT	PER UNIT	TOTAL
ASPARAGUS	1994	450	1.5	675.0	TON	\$1,300.00	\$878,000
	1993	380	1.4	532.0	TON	\$1,400.00	\$745,000
BELL PEPPER	1994	530	13.0	6,890.0	TON	290.00	\$1,998,000
	1993	510	12.0	6,120.0	TON	280.00	\$1,714,000
CABBAGE	1994	50	15.0	750.0	TON	280.00	\$210,000
	1993	30	15.0	450.0	TON	270.00	\$122,000
CORN SWEET	1994	380	4.0	1,520.0	TON	400.00	\$608,000
	1993	400	3.5	1,400.0	TON	400.00	\$560,000
LETTUCE HEAD/LEAF	1994	30	5.0	150.0	TON	560.00	\$84,000
	1993	40	5.0	200.0	TON	550.00	\$110,000
SQUASH	1994	210	10.0	2,100.0	TON	220.00	\$462,000
	1993	200	10.0	2,000.0	TON	220.00	\$440,000
TOMATOES, FRESH	1994	510	15.0	7,650.0	TON	400.00	\$3,060,000
	1993	530	14.0	7,420.0	TON	480.00	\$3,562,000
TOMATOES PROCESS	1994	7,500	30.0	225,000.0	TON	50.00	\$11,250,000
	1993	6,900	31.0	213,900.0	TON	46.00	\$9,839,000
MISC. **	1994	730					\$1,710,000
	1993	360					\$1,419,000
<b>TOTAL</b>	1994	<b>10,390</b>					<b>\$20,260,000</b>
	1993	<b>9,350</b>					<b>\$18,511,000</b>

\*\* Chinese Vegetables, Green Onions, Bean Sprouts, Pumpkins, Garbanzos, Green Beans and Peas

## NURSERY PRODUCTS: 1993 - 94

ITEM	YEAR	HARVESTED	VALUE
		ACREAGE	
NURSERY STOCK	1994	295.0	\$7,430,000
	1993	440.0	\$14,067,000
TURFGRASS SOD	1994	260.0	\$2,340,000
	1993	250.0	\$2,420,000
CHRISTMAS TREES	1994	130.0	\$140,000
	1993	130.0	\$156,000
<b>TOTAL</b>	1994	<b>685.0</b>	<b>\$9,910,000</b>
	1993	<b>820.0</b>	<b>\$16,643,000</b>



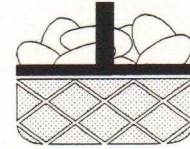
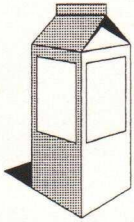

## LIVESTOCK AND POULTRY PRODUCTS: 1993 - 94

### V A L U E

ITEM	YEAR	PRODUCTION	UNIT	PER UNIT	TOTAL
MILK-MARKET	1994	3,168,000	CWT	\$11.68	\$37,002,000
	1993	3,075,000	CWT	\$11.44	\$35,178,000
MILK MFG	1994	38,000	CWT	10.32	\$392,000
	1993	45,000	CWT	11.05	\$497,000
WOOL	1994	45,000	LB.	0.60	\$27,000
	1993	50,000	LB.	0.60	\$30,000
EGGS, MARKET	1994	10,000	DOZ.	0.50	\$5,000
	1993	12,000	DOZ.	0.50	\$6,000
TOTAL	1994				\$37,426,000
	1993				\$35,711,000

## APIARY PRODUCTS: VALUE 1993 - 94



APIARY **	1994	\$42,000
PRODUCTS	1993	\$49,000

\*\* Includes: Honey, Pollination, Packaged Bees, Queens and Wax